

# Users without accounts

Please register as a new member with Shinkenichiku ID

Search for "Shinkenichiku Data"



University or workplace email address  
New member registration

URL <https://data.shinkenichiku.online/en>



URL <https://id.shinkenichiku.online/auth/sign-up/>

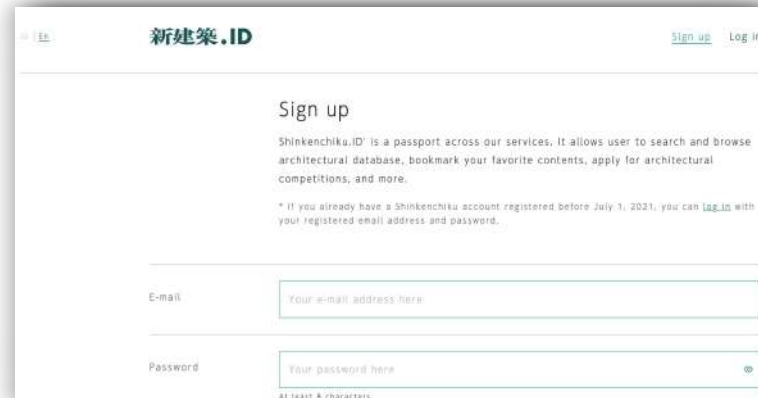

× Not available : Internet Explorer

○ Recommendation : Google Chrome, FireFox, Microsoft Edge, Safari



# Users belonging to organizations

# Users who already have an account

Please change your registered email address to your university or workplace email address.

URL <https://id.shinkenchiku.online/my/email/edit/>

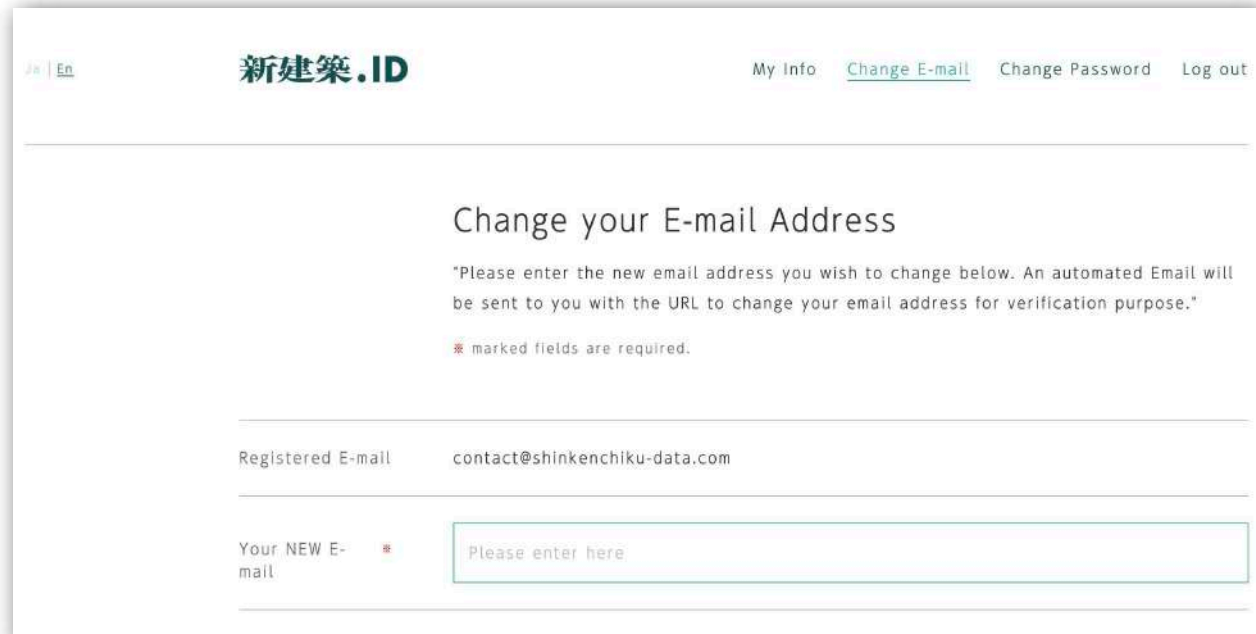

The screenshot shows the 'Change your E-mail Address' page on the shinkenchiku.ID website. The page has a header with the logo '新建築.ID' and navigation links: 'My Info', 'Change E-mail' (highlighted), 'Change Password', and 'Log out'. The main heading is 'Change your E-mail Address'. Below it, a message states: 'Please enter the new email address you wish to change below. An automated Email will be sent to you with the URL to change your email address for verification purpose.' A note indicates that fields marked with an asterisk are required. The 'Registered E-mail' field shows 'contact@shinkenchiku-data.com'. The 'Your NEW E-mail' field is empty and marked with an asterisk, with a placeholder text 'Please enter here'.

※ If you have been paying for your subscription on an individual basis (both monthly and yearly), please unsubscribe from your individual subscription and check whether the automatic renewal via PayPal has been canceled (cancel periodic payments).

If you have been using the service on a yearly basis, you may be eligible for a refund based on the remaining duration of your contract.

**Please notify us via the following inquiry form:**  
**<Switching from Individual to Group Subscription>**  
**within one month after the start of your group subscription.**

<https://forms.gle/ABXCriAniYyXLAhe9>



After logging in with your university or workplace email address, it will start automatically

## Users belonging to organizations

# anytime, anywhere

- Device-free
- Available anytime, anywhere with an internet connection
- No need to install an app
- No IP restriction, no VPN connection needed
- No simultaneous access limit.



various devices

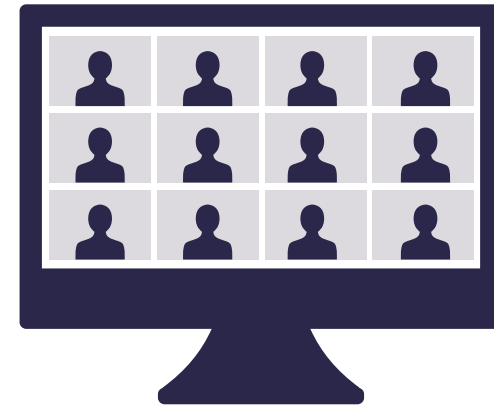

Screen sharing in online meetings and classes

Welcome to the Architectural Information Archive

# Viewable browser

Windows - Google Chrome, FireFox, Microsoft Edge ( Latest edition )

macOS - Google Chrome, Safari, FireFox( Latest edition )

iOS, Android - Not applicable: Recommended viewing on a PC terminal,  
viewing and searching possible

---

Not available

Internet Explorer

## Registration account

- Please register the account under an individual name
- 1 account = 1 user. Sharing is not allowed.

## Notes

# If you have registered but cannot subscribe

Please check if you are the eligible user.

Confirm that the capitalization of your email address matches the notification email sent from Shinkenchiku Data.

guidance email → a1b000000@hoge.co.jp

✕ A1b000000@hoge.co.jp

✕ a1B000000@hoge.co.jp

○ a1b000000@hoge.co.jp